

Bonanova
référence du bien 116632G



Palma sea view - Exclusive Mediterranean luxury residential complex with highest standard - 5 bedroom duplex penthouse with pool

séjour:	227 m ²	piscine:	✓
chambres:	5	energy certificate:	en proceso
salles de bain:	5		
terrasse/balcon:	✓		
vue sur la mer:	✓	prix:	€ 2.775.000,-



Bonanova
référence du bien 116632G



description:

Parallel East & West' presents itself with 2 innovative buildings, each with 6 luxury flats, which optionally have a private swimming pool, their own garden or a protected roof terrace with panoramic views over the bay of Palma, Cala Major and Illetas.

Architectural aesthetics, contemporary, respectful sustainability, highest energy efficiency as well as a harmonious embedding in the natural environment have been combined at an outstanding level in this special residential project.

The building ensemble is located between the polarities of "Panorama Palma Bay" and "Bellver Castle".

This 2-level duplex-penthouse offers a total area of 227 sqm distributed over 5 bedrooms, 3 bathrooms en suite, 2 bathrooms, a dressing area and a large kitchen and living area. The spacious roof terrace with panoramic and sea views also has an outside summer kitchen and a pool with a sunbathing area.

There is also a fully equipped air-conditioned fitness area.

Two garage spaces with storage room are included.

Orientation: E/W

The property is already under construction and is expected to be completed in October 2021.

Bonanova
référence du bien 116632G



localisation & environnement:

Due to its elevated location, bordering with the wonderful Parc de Bellver with the famous Bellver castle, the beautiful area of Bonanova provides wonderful views over the whole of the bay of Palma, the open sea and the mountains.

This villa district, although centrally located and with superb connections to the centre of Palma by car or bus, is one of the quietest and most secure districts of Palma. It offers, therefore, the possibility to live in a peaceful area but still be able to easily enjoy all the facilities of the town with its restaurants, bars, cafes and shops.

In addition this neighbourhood itself offers exquisite gastronomy, supermarkets, sports locations and clinics, all close by. The shopping centre of Porto Pi, for example, is only a few minutes away by car and offers a huge choice of shops and restaurants. Lovely beaches such as that in Cala Major are also only a few minutes away by car. Bonanova, furthermore, is also ideal for children with the 'Queen's College' which enjoys an excellent reputation internationally.

Bonanova
référence du bien 116632G

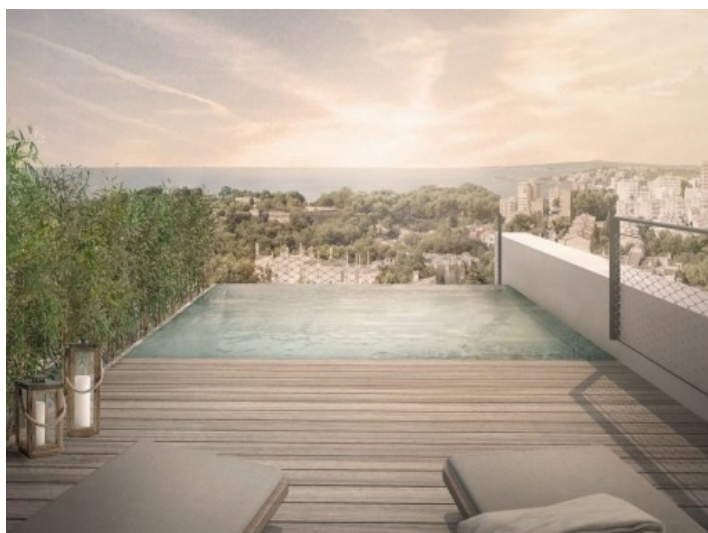
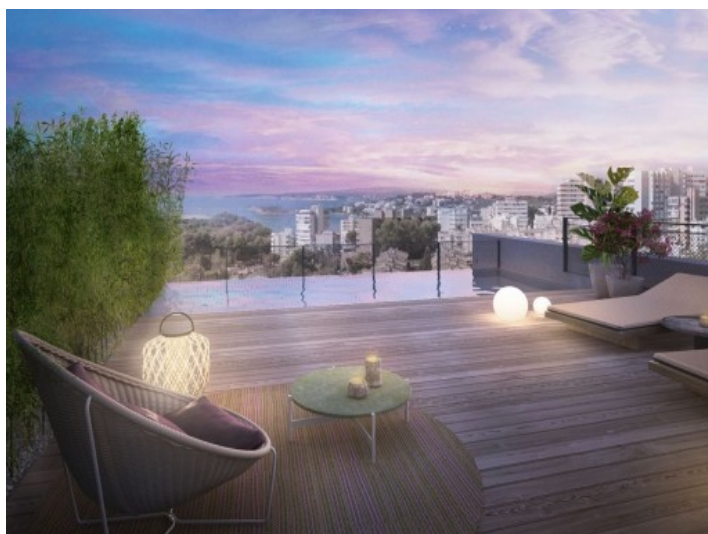
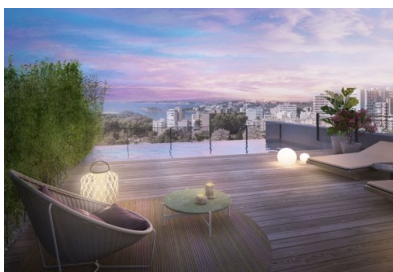

All information is correct to the best of our knowledge. Errors and prior sale excepted. This prospectus is purely for information purposes. Only the notarized deed of sale is legally binding.

PORTA MALLORQUINA • C./ CONQUISTADOR 8, 07001 PALMA
TEL. +34 971 698 242 • INFO@PORTAMALLORQUINA.COM

Bonanova
 référence du bien 116632G

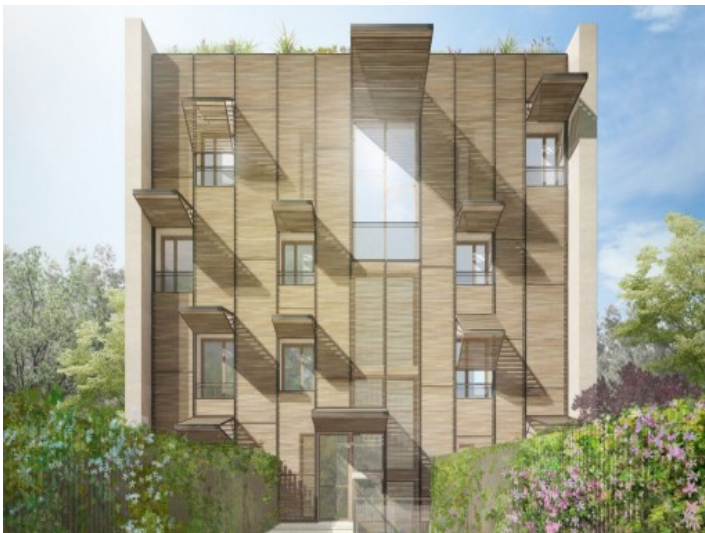

VIVIENDA 28
 DUPLEX PLANTA SEGUNDA Y TERCERA
 100,00 m² (1070,00 ft²)
 5 HABITACIONES 5 BAÑOS 1 PISCINA

DESCRIPCIÓN	VALOR
Superficie construida	100,00 m ²
Superficie útil	100,00 m ²
Superficie cubierta	100,00 m ²
Superficie exterior	100,00 m ²
Superficie interior	100,00 m ²
Superficie de terraza	100,00 m ²
Superficie de piscina	100,00 m ²
Superficie de jardín	100,00 m ²
Superficie de garaje	100,00 m ²
Superficie de parking	100,00 m ²
Superficie de terraza cubierta	100,00 m ²
Superficie de terraza descubierta	100,00 m ²
Superficie de piscina cubierta	100,00 m ²
Superficie de piscina descubierta	100,00 m ²
Superficie de jardín cubierto	100,00 m ²
Superficie de jardín descubierta	100,00 m ²
Superficie de garaje cubierto	100,00 m ²
Superficie de garaje descubierta	100,00 m ²
Superficie de parking cubierto	100,00 m ²
Superficie de parking descubierta	100,00 m ²
Superficie de terraza cubierta	100,00 m ²
Superficie de terraza descubierta	100,00 m ²
Superficie de piscina cubierta	100,00 m ²
Superficie de piscina descubierta	100,00 m ²
Superficie de jardín cubierto	100,00 m ²
Superficie de jardín descubierta	100,00 m ²
Superficie de garaje cubierto	100,00 m ²
Superficie de garaje descubierta	100,00 m ²
Superficie de parking cubierto	100,00 m ²
Superficie de parking descubierta	100,00 m ²

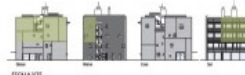

All information is correct to the best of our knowledge. Errors and prior sale excepted. This prospectus is purely for information purposes. Only the notarized deed of sale is legally binding.