

Soller

référence du bien 116903



PORTA MALLORQUINA®

Your home. Our passion.

Centrally-located, spacious traditional house with patio and terrace in Soller

séjour: 402 m²

terrain : 186 m²

chambres: 6

salles de bain: 3

vue sur la mer: -

energy certificate: en proceso

prix: € 800.000,-



Soller

référence du bien 116903



description:

This traditional house is situated in the heart of Soller only a few steps from the village square.

Its living space is spread over 3 levels plus a cellar and houses spacious rooms and a number of bedrooms. It also has an inner patio with ample privacy from where the natural surroundings can be enjoyed, and a large terrace with lovely views.

With high ceilings, tiled floors, large rooms and extensive external areas this exceptional property will make a splendid investment object.

Soller

référence du bien 116903



localisation & environnement:

Sóller is an attractive village on the northwest coast of Mallorca, famous for its big fields of orange and lemon groves. It is situated in a solitary valley, which in past times was very difficult to reach overland because of the terrain. From the sea there was an active trade to the Port de Sóller. The golden valley, as it is called, is well worth a visit especially on the local railway. this exceptional property -----

Soller
référence du bien 116903



All information is correct to the best of our knowledge. Errors and prior sale excepted. This prospectus is purely for information purposes. Only the notarized deed of sale is legally binding.

PORTA MALLORQUINA • C./ CONQUISTADOR 8, 07001 PALMA
TEL. +34 971 698 242 • INFO@PORTAMALLORQUINA.COM

Soller
référence du bien 116903

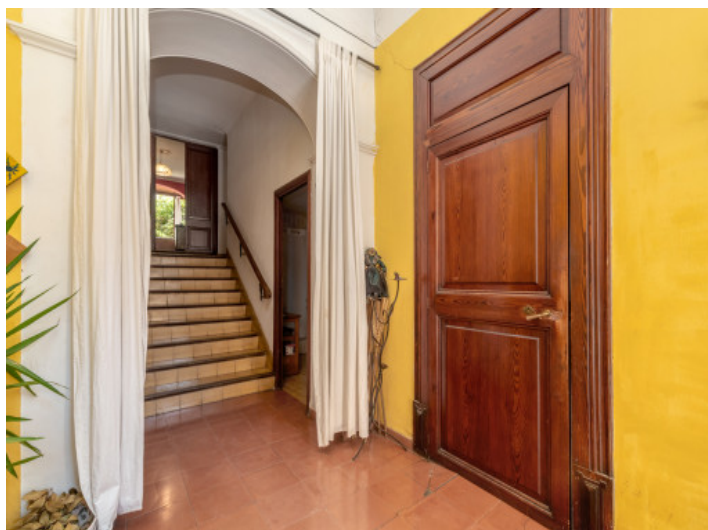

All information is correct to the best of our knowledge. Errors and prior sale excepted. This prospectus is purely for information purposes. Only the notarized deed of sale is legally binding.

PORTA MALLORQUINA • C./ CONQUISTADOR 8, 07001 PALMA
TEL. +34 971 698 242 • INFO@PORTAMALLORQUINA.COM