

Playa de Palma

référence du bien 119706



Unique penthouse on the 1st sea line on the Playa de Palma

séjour:	120 m ²	piscine:	-
chambres:	2	energy certificate:	en proceso
salles de bain:	1		
terrasse/balcon:	✓		
vue sur la mer:	✓	prix:	€ 755.000,-



Playa de Palma

référence du bien 119706



description:

This penthouse-apartment is situated in a detached house on the Playa de Palma, and presents a unique property providing spectacular 180° panoramic views.

Its living space of over 120 sqm is distributed over 2 bedrooms, a bathroom, a separate kitchen with access to a terrace, and a large living room with the charm of a winter-garden overlooking the sea.

From the sofa views of the sailing boats returning to the harbour can be enjoyed, together with wonderful views over the whole bay as far as the mountains.

The exceptional property has already been partly modernised and is in very good condition. In the lower part of the building there is a souvenir shop.

Included in the purchase price are 2 parking spaces in a neighbouring house.

Playa de Palma

référence du bien 119706



localisation & environnement:

Las Maravillas is a quiet residential area, which is located at the famous beach Playa de Palma and is especially sought-after due to the proximity to the capital of Palma. The area is modern and very popular among residents.

Playa de Palma

référence du bien 119706

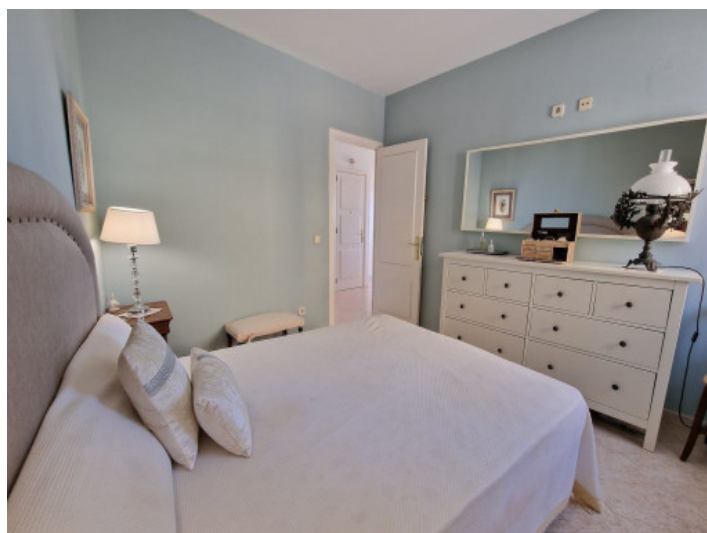

All information is correct to the best of our knowledge. Errors and prior sale excepted. This prospectus is purely for information purposes. Only the notarized deed of sale is legally binding.

Playa de Palma

référence du bien 119706



All information is correct to the best of our knowledge. Errors and prior sale excepted. This prospectus is purely for information purposes. Only the notarized deed of sale is legally binding.

PORTA MALLORQUINA • THERESIENSTR.: 81, 80333 MÜNCHEN
TEL. +34 971 698 242 • INFO@PORTAMALLORQUINA.COM