

Paseo Maritimo
référence du bien 121553B



PORTA MALLORQUINA®
Your home. Our passion.

Charming newly-built apartment on the harbour of Palma

séjour:	94 m ²	piscine:	✓
chambres:	2	energy certificate:	en proceso
salles de bain:	2		
terrasse/balcon:	✓		
vue sur la mer:	✓	prix:	€ 1.320.000,-

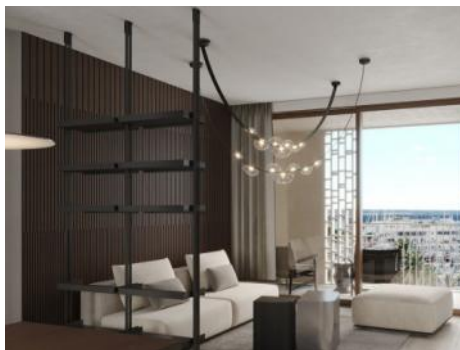

Paseo Maritimo

référence du bien 121553B



description:

This unique project consisting of 57 living units distributed over 3 residential buildings is presently under construction in El Jonquet, a hillside neighbourhood exuding the old-world charm of a former fishing village.

These exclusive residences offer incomparable living comfort for people seeking a special living experience. The excellent location is within easy walking distance of the port of Palma and the well-known bustling districts of the city.

This apartment stretches over a generously constructed area of 101 sqm distributed over 2 bedrooms, 2 bathrooms, one of which is en suite, a living room, and a kitchen with dining area. An absolute highlight is the covered terrace.

Offered are 2 exclusive furnishing lines of the highest quality, both of which will provide an incomparable living ambience. In addition customised upgrade-packages allow the apartments to be individually adapted to the requirements of the residents.

XO JONQUET - these park residences offer exceptional comfort and luxury with an impressive range of amenities. These include an exclusive spa and wellness area with indoor and outdoor pools, a fitness room, and a private cinema. A car wash, a golf simulator and a wine cellar complete this exceptional offer. In addition, in-house service and a community boat are available to offer residents an incomparable experience.

Paseo Marítimo

référence du bien 121553B



localisation & environnement:

The Paseo Marítimo forms the borderline from the capital Palma towards the water and extends on about 6 kilometres from the military port of Porto Pi in the west, along the historic centre, the antique pier, the cathedral till the fisher harbour of Portixol in the east. Whilst some people take the bicycle or the roller blades, others are jogging or simply walk; all of them are enjoying meanwhile the fresh breeze on the waterfront. The promenade of Palma is one of the favoured meeting points for the people of the island and the life not only vibrates during the day. The attractive nightlife offers different kind of hip dancing clubs, fancy pubs, coffee shops and restaurants for each taste. Sunny residential apartment blocks, south orientated, with views to the marinas with its floating yachts, define the image of the Paseo Marítimo.

Paseo Maritimo
référence du bien 121553B



All information is correct to the best of our knowledge. Errors and prior sale excepted. This prospectus is purely for information purposes. Only the notarized deed of sale is legally binding.

PORTA MALLORQUINA • THERESIENSTR.: 81, 80333 MÜNCHEN
TEL. +34 971 698 242 • INFO@PORTAMALLORQUINA.COM

Paseo Maritimo

référence du bien 121553B



All information is correct to the best of our knowledge. Errors and prior sale excepted. This prospectus is purely for information purposes. Only the notarized deed of sale is legally binding.

PORTA MALLORQUINA • THERESIENSTR.: 81, 80333 MÜNCHEN
TEL. +34 971 698 242 • INFO@PORTAMALLORQUINA.COM

Paseo Maritimo
référence du bien 121553B

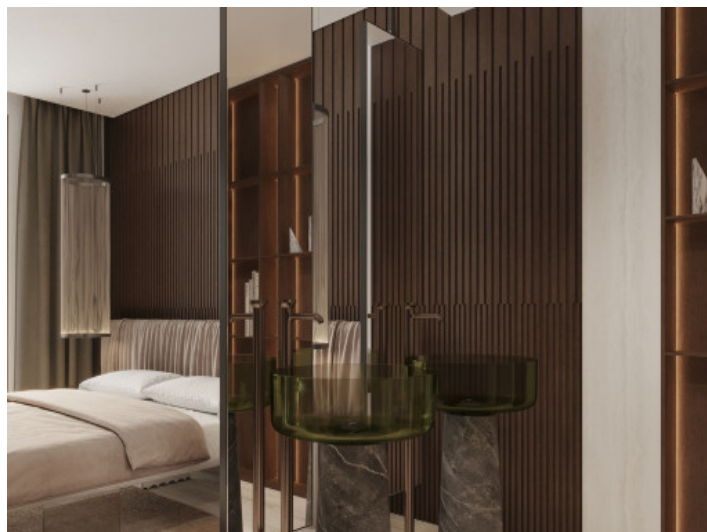

All information is correct to the best of our knowledge. Errors and prior sale excepted. This prospectus is purely for information purposes. Only the notarized deed of sale is legally binding.

Paseo Maritimo
référence du bien 121553B

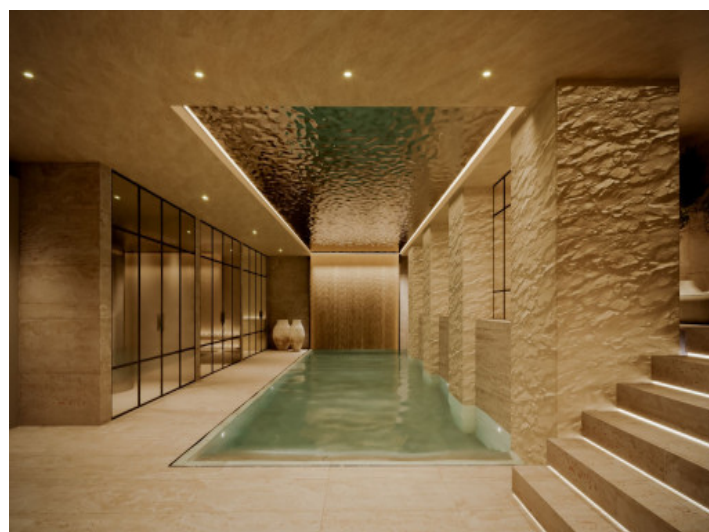

All information is correct to the best of our knowledge. Errors and prior sale excepted. This prospectus is purely for information purposes. Only the notarized deed of sale is legally binding.

Paseo Maritimo

référence du bien 121553B



All information is correct to the best of our knowledge. Errors and prior sale excepted. This prospectus is purely for information purposes. Only the notarized deed of sale is legally binding.