Manacor-South
référence du bien 118597

PORTA MALLORQUINA®
Your home. Our passion.

Building plot with project in a beautiful location near Manacor

terrain :	18.905 m²	eau:	-
vue sur la mer:	-		
cultivable:	-		
permis de construire:	-	**prix:**	**€ 365.000,-**
courant:			

Manacor-South
référence du bien 118597

PORTA MALLORQUINA®
Your home. Our passion.

description:

This building plot, very tranquilly situated between Felanitx and Manacor, boasts a beautiful tree population and due to its elevated location offers wonderful views as far as the Tramuntana mountains.

An approved construction project already exists, and the plot has its own water source. For power generation solar power is recommended.

Felanitx is only a 5 minute drive away.

There a total of 4 plots for sale, each with a project and a well, making the property ideal for investors and developers.

All information is correct to the best of our knowledge. Errors and prior sale excepted. This prospectus is purely for information purposes. Only the notarized deed of sale is legally binding.

Manacor-South
référence du bien 118597

PORTA MALLORQUINA®
Your home. Our passion.

localisation & environnement:

Manacor - the city of furniture - is situated in the centre of the island and is the second largest place in Majorca. About 36.000 inhabitants live in the municipality which includes the villages of Porto Cristo, Son Macià and the whole fof Calas de Mallorca. The city lives off trade, agriculture as well as tourism. Many internationally famous sport celebrities were born in Manacor (Rafael Nadal, Elena Gomez f.e.)

All information is correct to the best of our knowledge. Errors and prior sale excepted. This prospectus is purely for information purposes. Only the notarized deed of sale is legally binding.

Manacor-South
référence du bien 118597

PORTA MALLORQUINA®
Your home. Our passion.

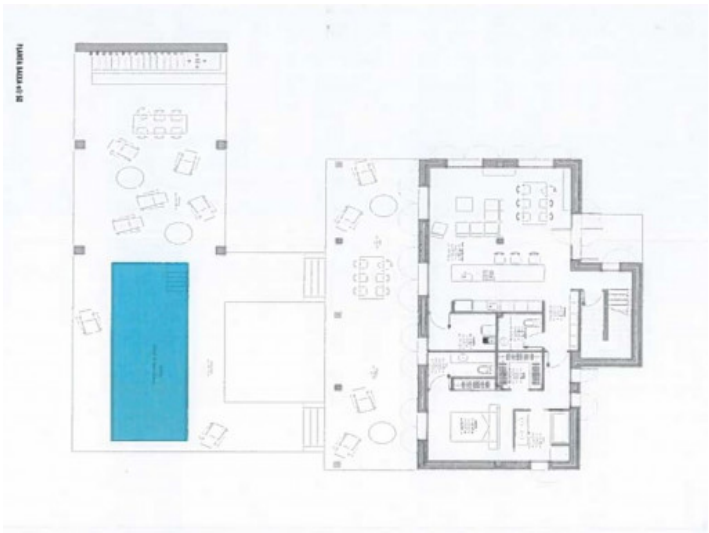

All information is correct to the best of our knowledge. Errors and prior sale excepted. This prospectus is purely for information purposes. Only the notarized deed of sale is legally binding.

PORTA MALLORQUINA • C./ CONQUISTADOR 8, 07001 PALMA
TEL. +34 971 698 242 • INFO@PORTAMALLORQUINA.COM

Manacor-South
référence du bien 118597

PORTA MALLORQUINA®
Your home. Our passion.

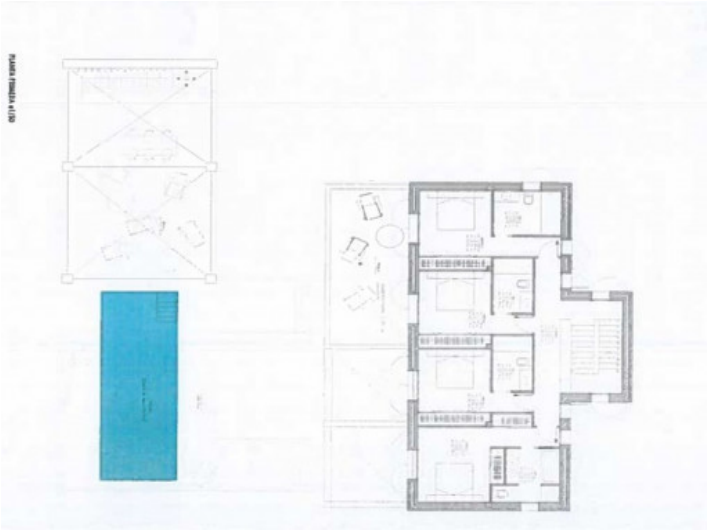

All information is correct to the best of our knowledge. Errors and prior sale excepted. This prospectus is purely for information purposes. Only the notarized deed of sale is legally binding.

PORTA MALLORQUINA • C./ CONQUISTADOR 8, 07001 PALMA
TEL. +34 971 698 242 • INFO@PORTAMALLORQUINA.COM