

Son Carrio

référence du bien 120919



PORTA MALLORQUINA®

Your home. Our passion.

Beautiful building plot with approved project between Son Carrió and Sa Coma

terrain :	14.971 m ²	eau:	-
vue sur la mer:	✓		
cultivable:	210 m ²		
permis de construire:	-		
courant:	-	prix:	€ 385.000,-



Son Carrio

référence du bien 120919



description:

This 14,000 sqm building plot is located near Son Carrió, in an elevated position that offers breathtaking panoramic views of the sea, stretching towards Sa Coma and Cala Millor.

The project envisions a two-level home with a 210 sqm living area and a 50 sqm pool. The future owners still have the opportunity to tailor the design to their individual preferences.

Additional features include mains water and electricity connections.

Son Carrió

référence du bien 120919



localisation & environnement:

Son Carrió is situated between Manacor and the east coast of Majorca, it can be recognised from a distance because of the large church. It seems to be a very sleepy village but it very popular among the tourists and habitants looking for tranquillity and its proximity to the sea.

Son Carrío
référence du bien 120919



All information is correct to the best of our knowledge. Errors and prior sale excepted. This prospectus is purely for information purposes. Only the notarized deed of sale is legally binding.

Son Carrio
référence du bien 120919



All information is correct to the best of our knowledge. Errors and prior sale excepted. This prospectus is purely for information purposes. Only the notarized deed of sale is legally binding.

PORTA MALLORQUINA • THERESIENSTR.: 81, 80333 MÜNCHEN
TEL. +34 971 698 242 • INFO@PORTAMALLORQUINA.COM

Son Carrio

référence du bien 120919

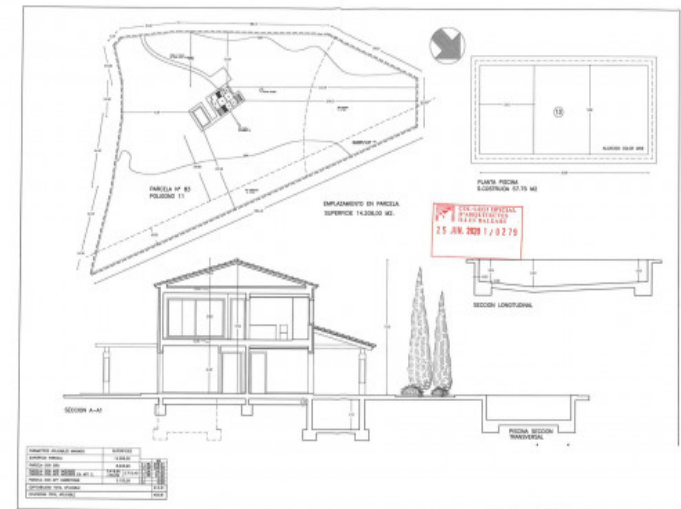
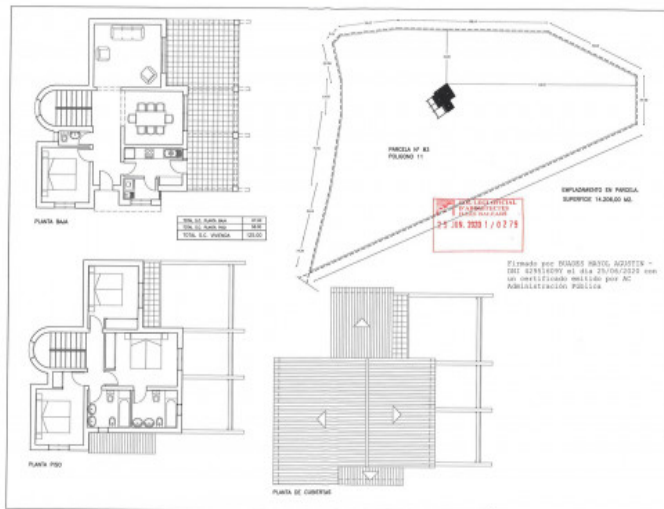
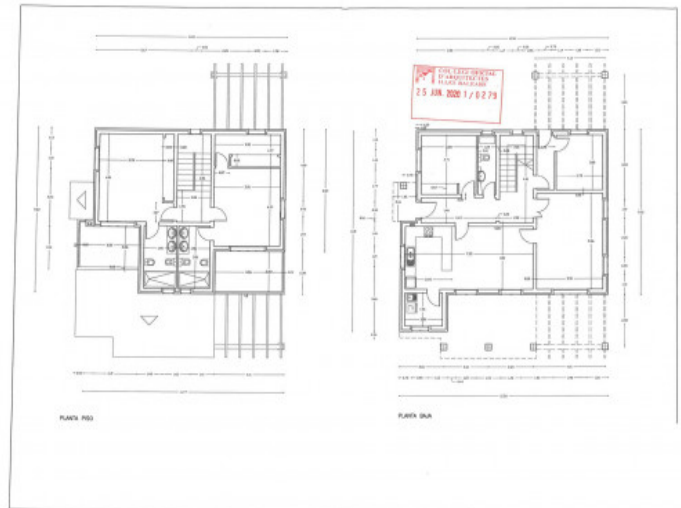
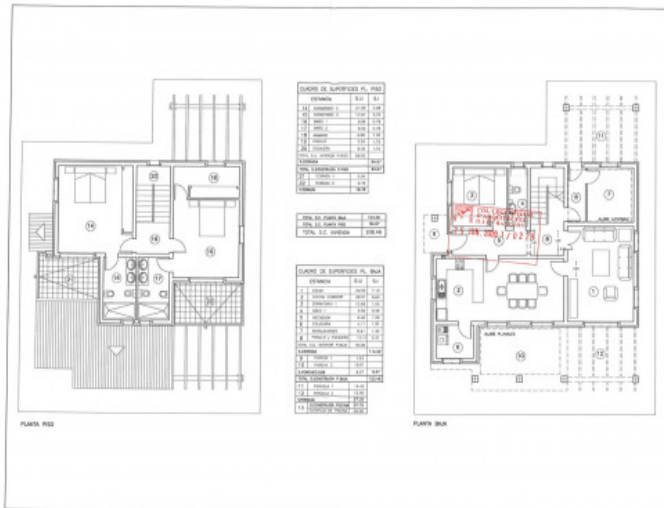

All information is correct to the best of our knowledge. Errors and prior sale excepted. This prospectus is purely for information purposes. Only the notarized deed of sale is legally binding.